

Revised Plan
Dt. 19/10/94

MADA B/PP NO. /
B/19426/94
Survey
PART I
PART II
NO. 11/10/94
A.P. 21/10/94

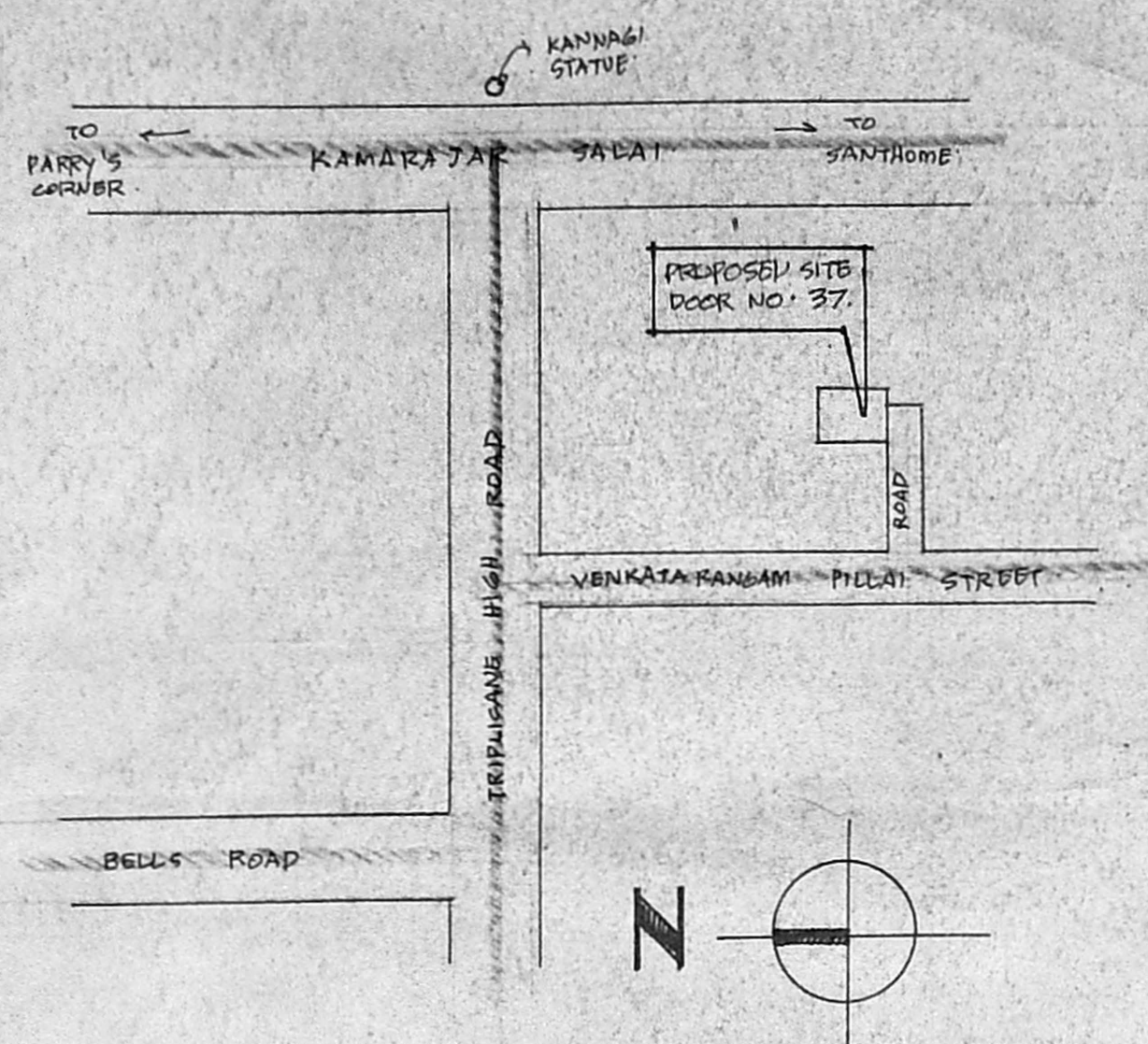

KEY PLAN
NOT TO SCALE

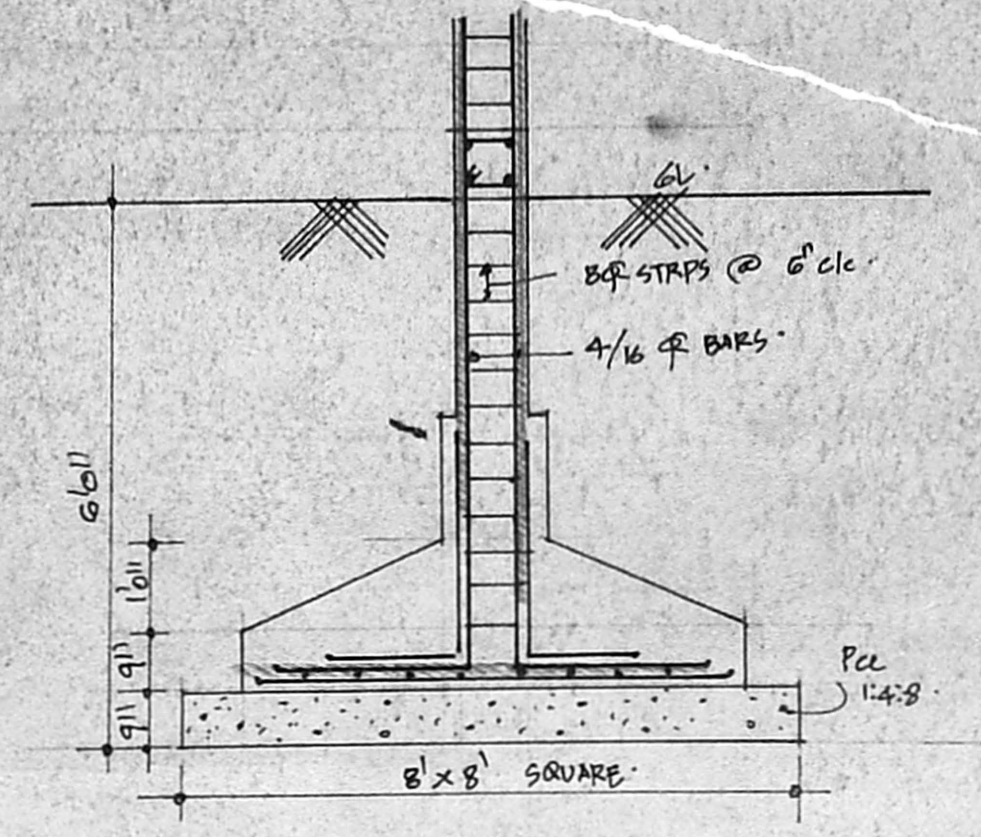

COLUMN FOUNDATION
DETAILS

AREA DETAILS

BLOCK A	: 1233.50 m ²	PLOT AREA
BLOCK B	: 1099.00 "	96 RD. 1891 SQFT
BLOCK C	: 0932.00 "	2183 m ²
TOTAL PLINTH AREA	: 3264.82	COVERAGE: 49%
		F.S. 1:1.49

COLOUR INDEX

PROPOSALS	"	---
ROAD	"	---
BOUNDARY	"	---
REMOVALS	"	---

PROPOSED RESIDENTIAL FLATS
IN DOOR NO. 37, RS NO. 1687/1,
BLOCK NO. 34,
VENKATARAMAN PILLAI STREET,
TRIPPLICANE, MADRAS-5.

SCALE 1" TO 8' 0"

FOR T.K.K.N.N VYSYA CHARITIES
C. ...
TRUSTEES
SIGNATURE OF OWNER

S. Durairajan
S. DURAIRAJAN
B.E., A.M.I.S.E., F.I.V., F.I.Arch.
Chartered Engineer, Valuer, Industrial Consultant,
Registered Architect, Temple Engineer &
Licenced Surveyor, Corporation of Madras.
14, 'Sri Vinayak' Kilpauk G. Jen Colony Extn.,
Madras-600 010. Ph. No: 612033 Off: 8267350.

SIGNATURE OF LICENSED SURVEYOR

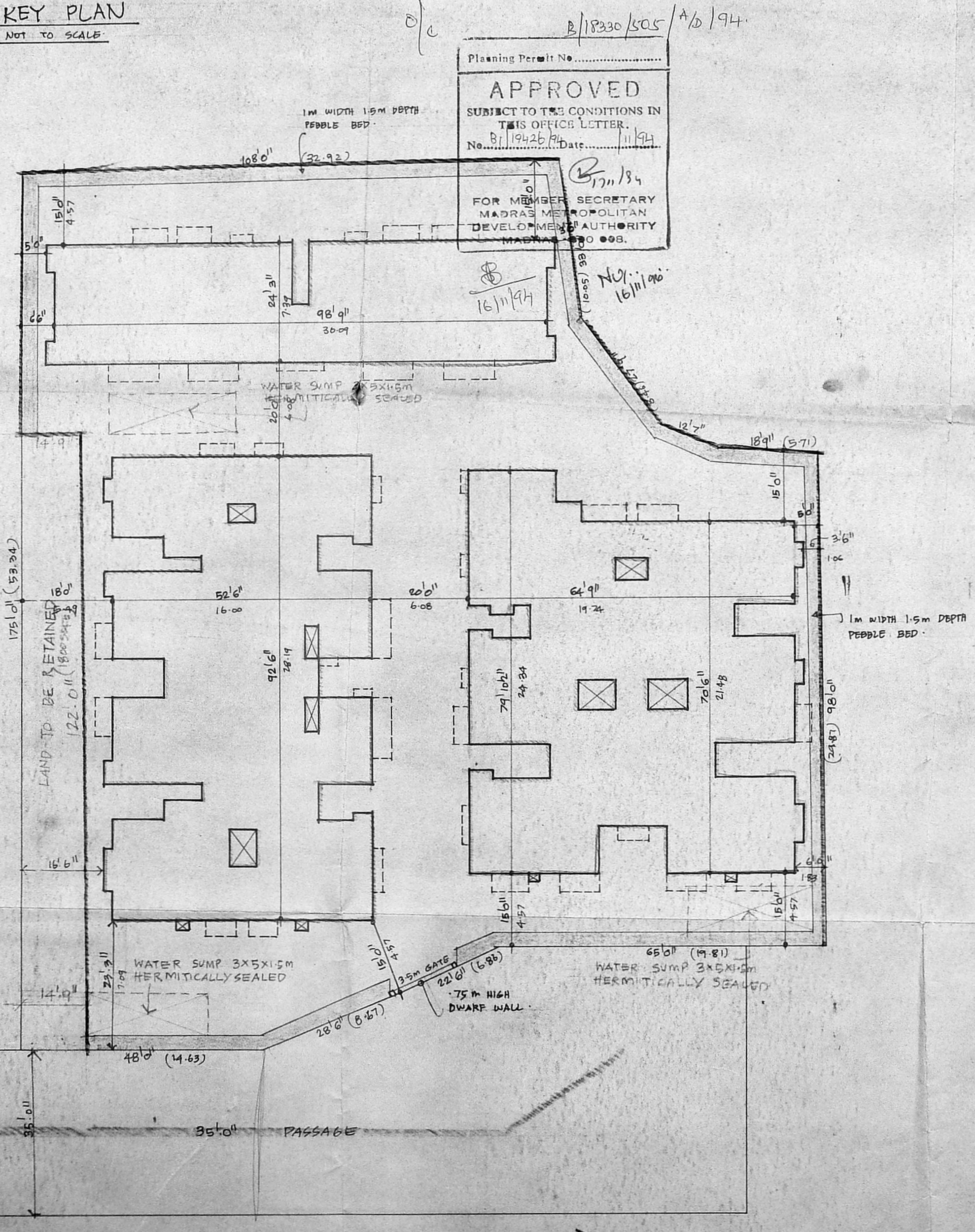

SITE PLAN
SCALE 1" TO 16' 0"

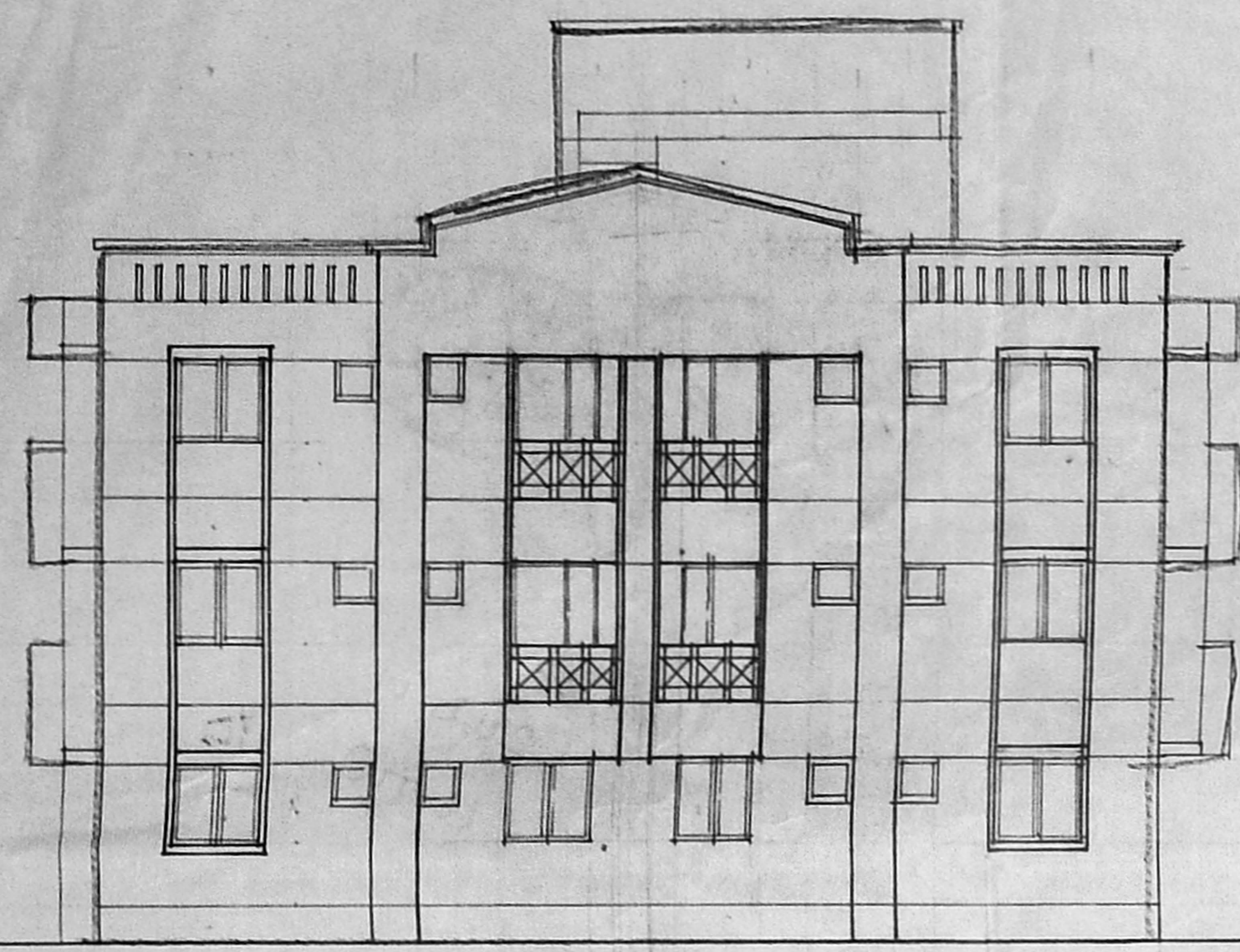

ELEVATION

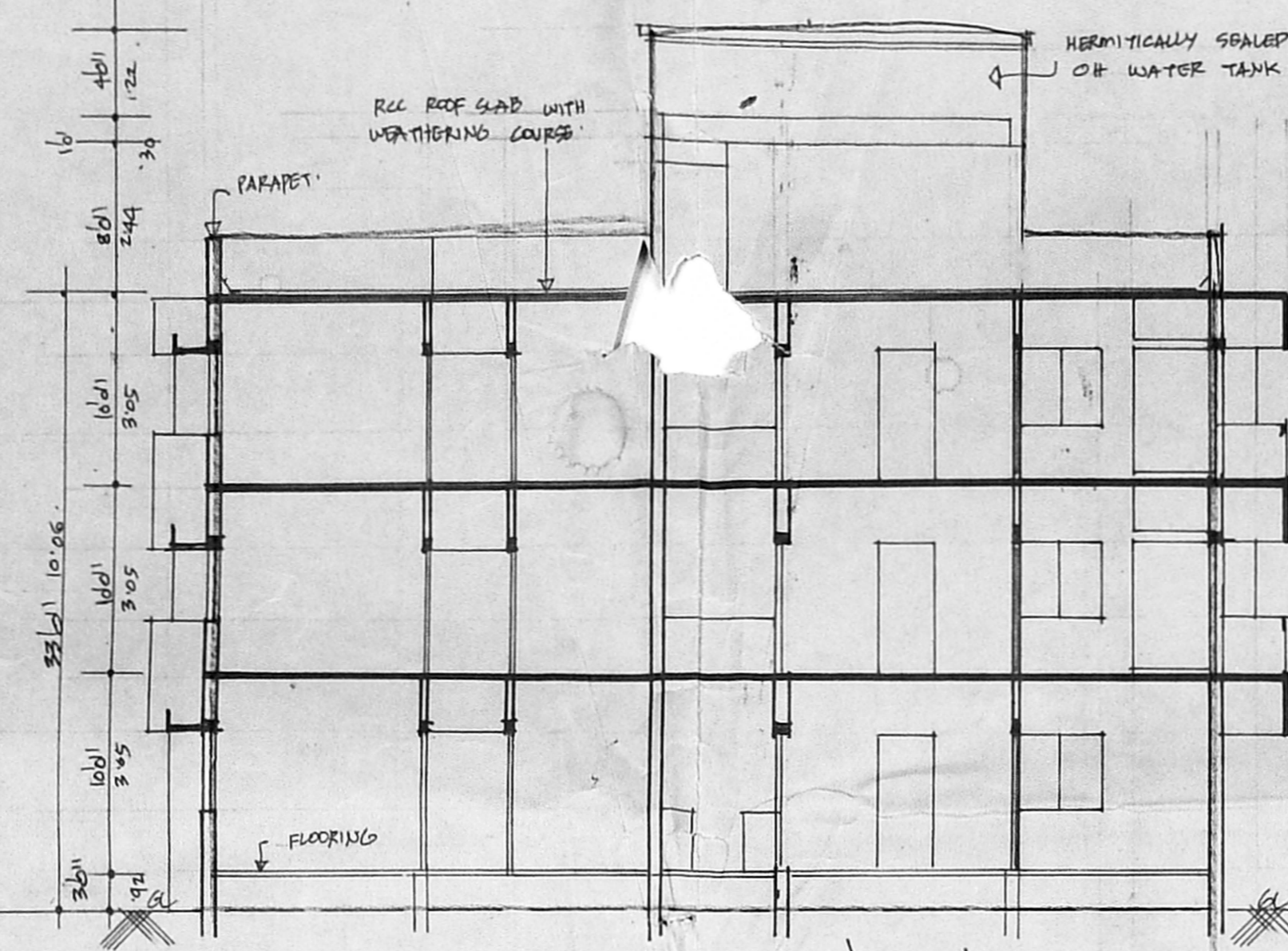

SECTION AT 'A-B'

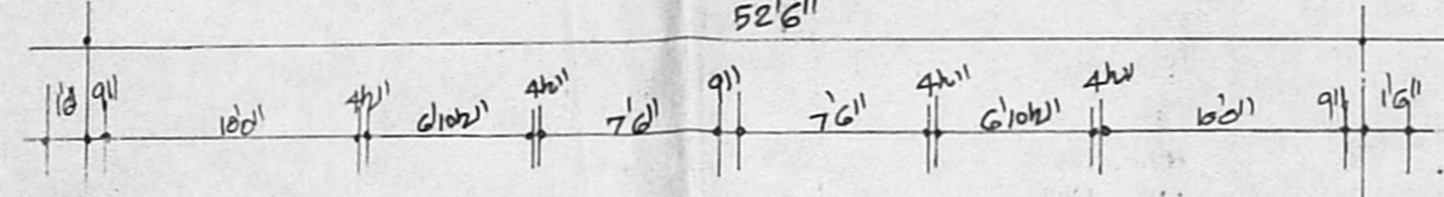
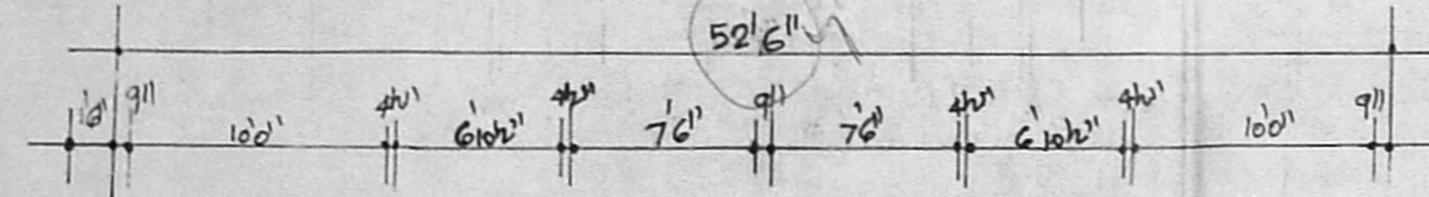

GF = 82' x 167' - 4 TW
 FF = 82' x 167' - 6 TW
 RF = 82' x 167' - 6 TW
 242' x 167'

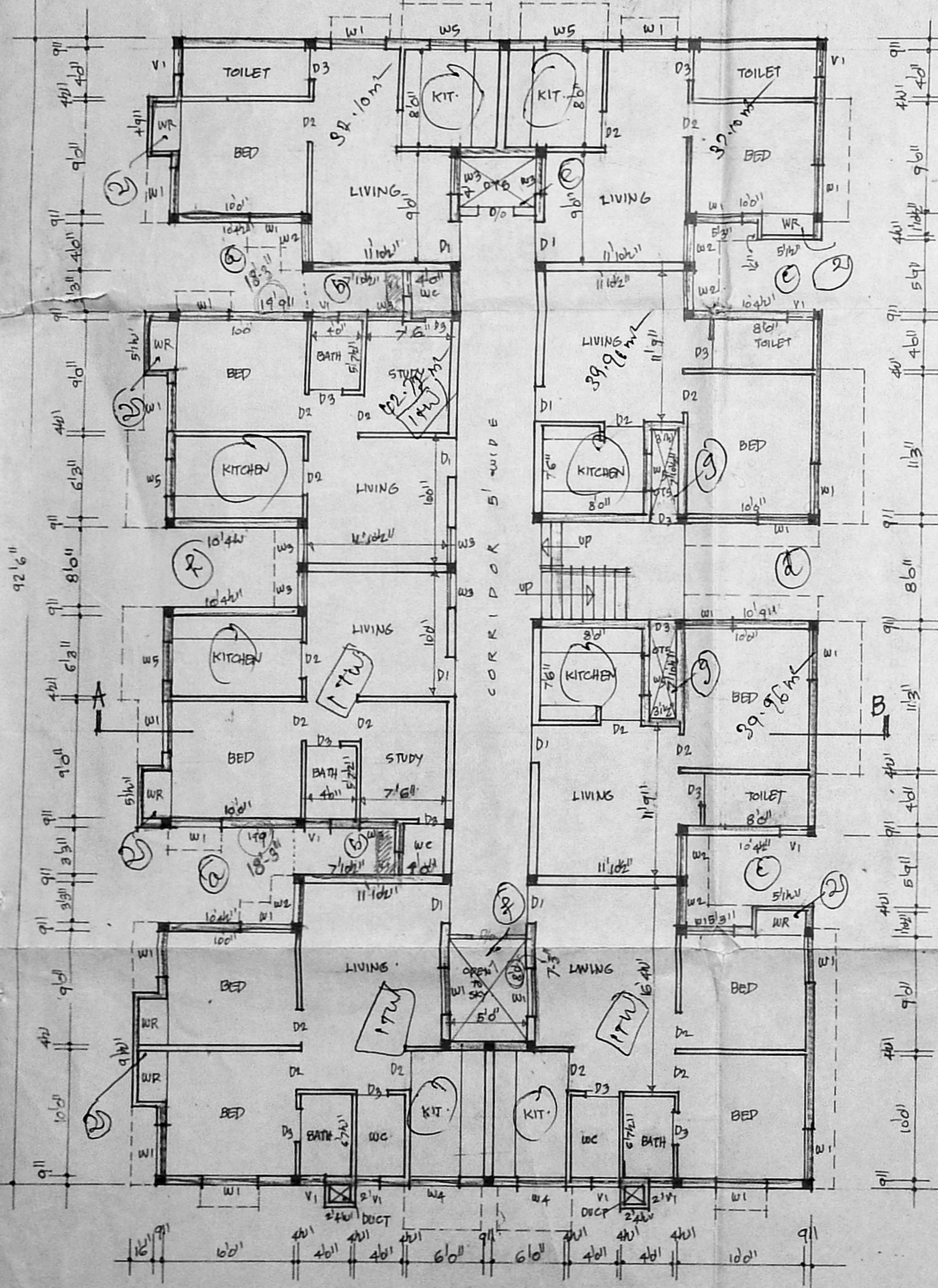

GROUND FLOOR PLAN

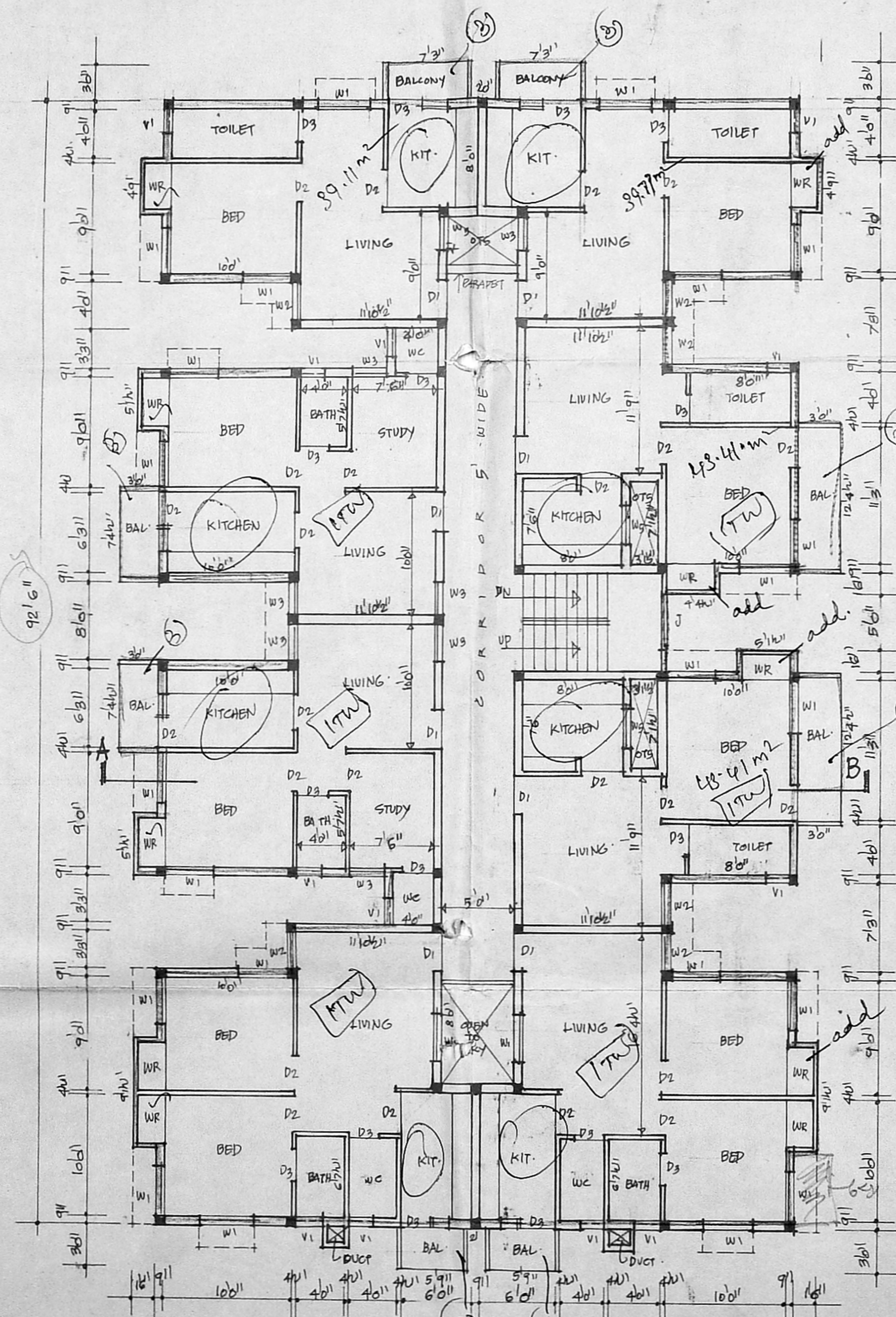

TYPICAL FIRST & SECOND FLOOR PLAN

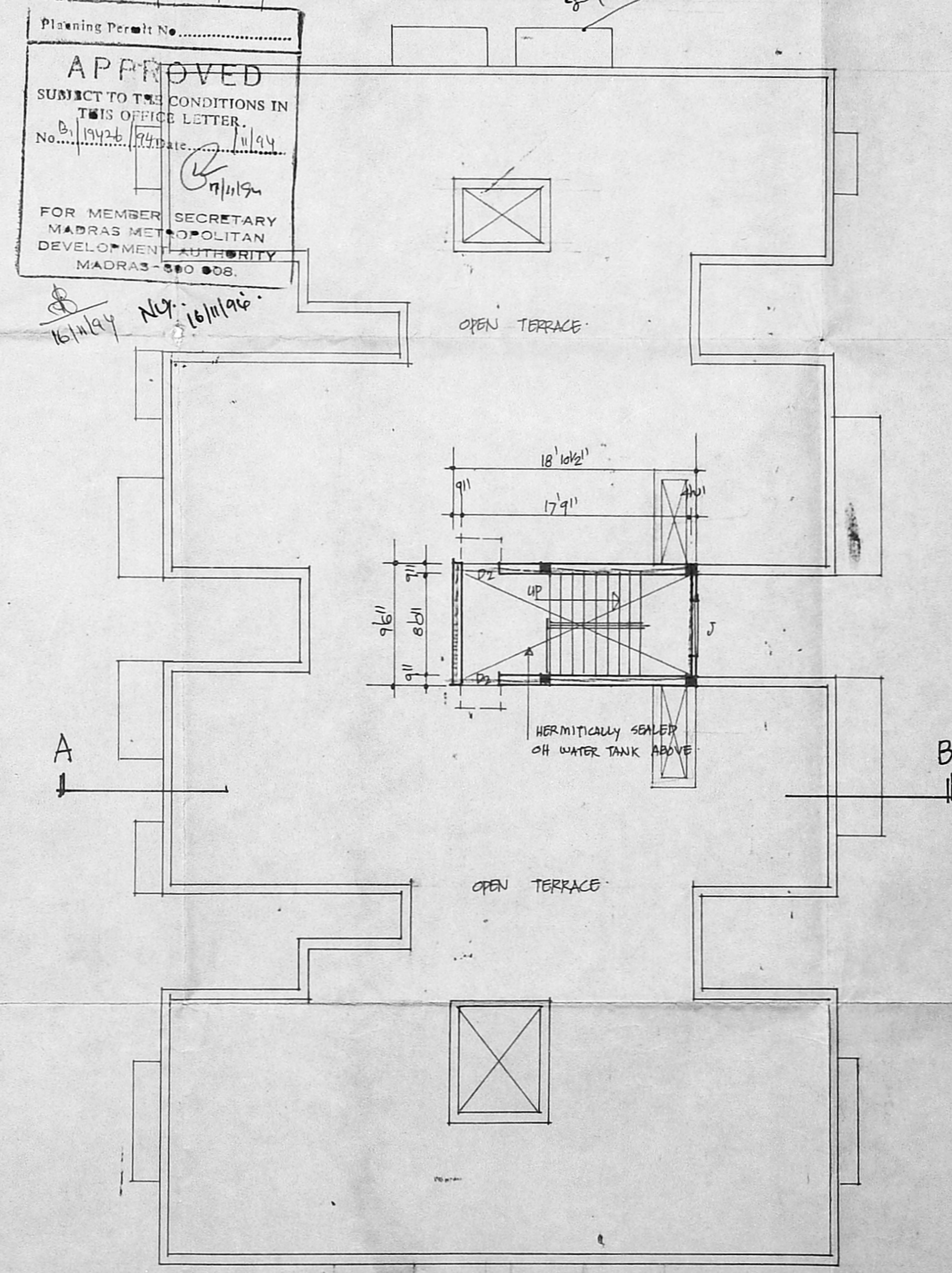

TERRACE PLAN

Planning Permit No. B 18330/305/26/94
APPROVED
 SUBJECT TO THE CONDITIONS IN THIS OFFICE LETTER.
 No. 11924/1944 Date 11/1/94
 FOR MEMBER SECRETARY
 MADRAS METROPOLITAN
 DEVELOPMENT AUTHORITY
 MADRAS-600 008.

D1	DOORS	: 4'0" x 7'0"
D2	DOORS	: 4'0" x 7'0"
D3	DOORS	: 4'0" x 7'0"
W1	WINDOWS	: 4'0" x 4'0"
W2	WINDOWS	: 3'0" x 4'0"
W3	WINDOWS	: 4'0" x 4'0"
W4	WINDOWS	: 4'0" x 4'0"
W5	WINDOWS	: 4'0" x 4'0"
V1	VENTILATORS	: 2'0" x 2'0"

MMDA (B) P/18330/305/26/94
 No. 11924/1944
 Date 11/1/94
 PART I
 PART II
 A.P. N. Srinivasulu D.P.

AREA DETAILS

BLOCK 'A'	: 60.00 M
GROUND FLOOR AREA	: 397.57 M ²
FIRST FLOOR AREA	: 4.18 M ²
SECOND FLOOR AREA	: 4.18 M ²
TOTAL	: 1233.57 M ²

COLOUR INDEX

PROPOSALS : _____
 ROADS : _____
 BOUNDARY : _____

PROPOSED RESIDENTIAL FLATS
 IN DOOR NO. 37, RS. NO. 1687/1,
 BLOCK NO. 34,
 VENKATARAMAN PILLAI STREET,
 TRIPPLICANE, MADRAS-5.

SCALE 1" TO 8'0"

FOR T.K.K.N.N. VYSYA CHARITIES
 S. Durairaj
 SIGNATURE OF OWNER TRUSTEES

S. Durairaj
S. DURAIRAJAN
 B.E., A.M.I.E., F.I.V., F.T.I., Arch.
 Chartered Engineer, Valuer, Industrial Consultant,
 Registered Architect, Temple Engineer &
 Licensed Surveyor, Corporation of M. 123.
 14, 'Sri Vinayak' Kilpauk Garden C. 1144 B.
 Madras-600 010. Ph. No: 612883, Off. No. _____
 LICENSED SURVEYOR

20.5
9-11-14
9-4-18
9-10-12

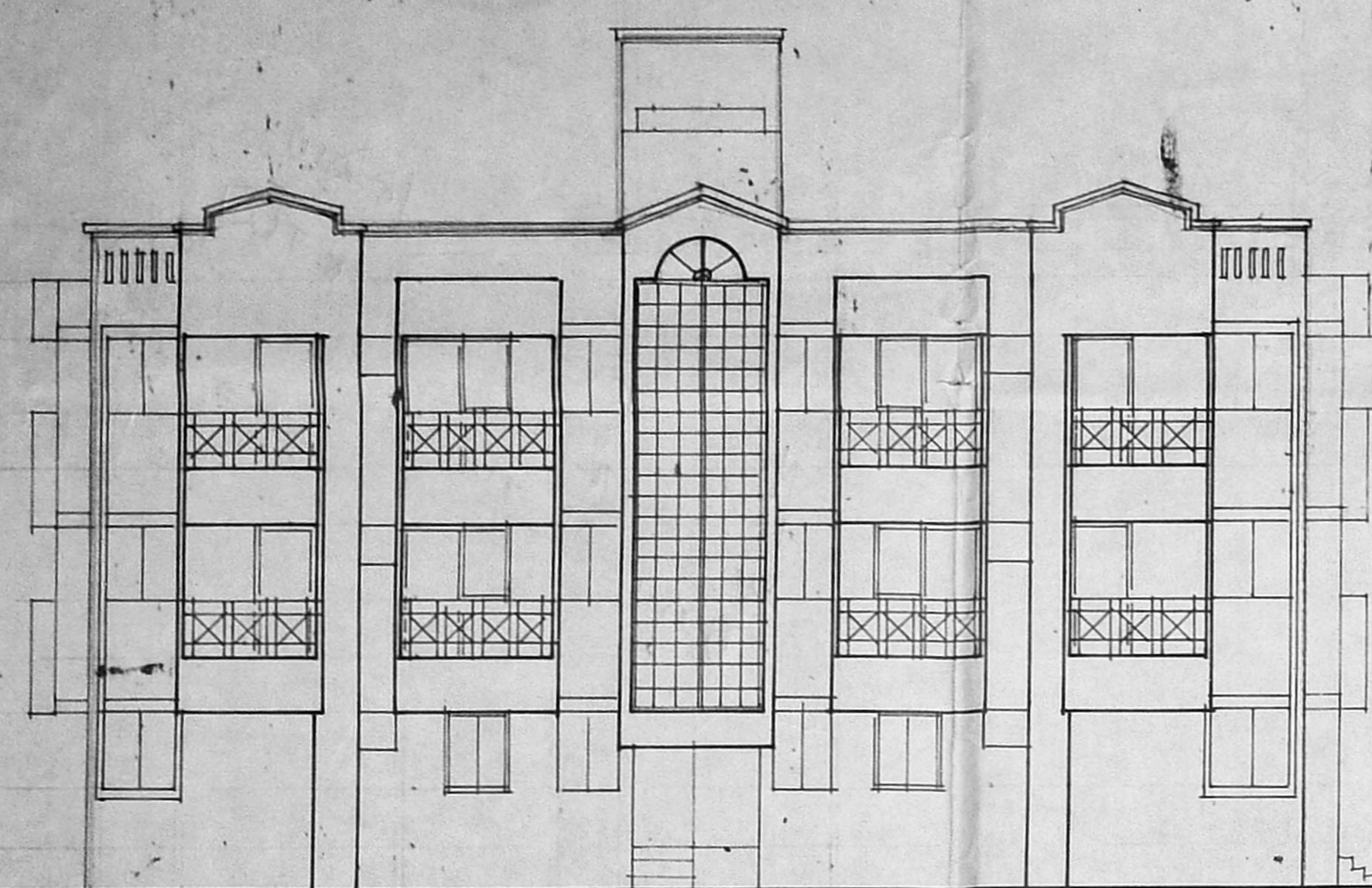

ELEVATION

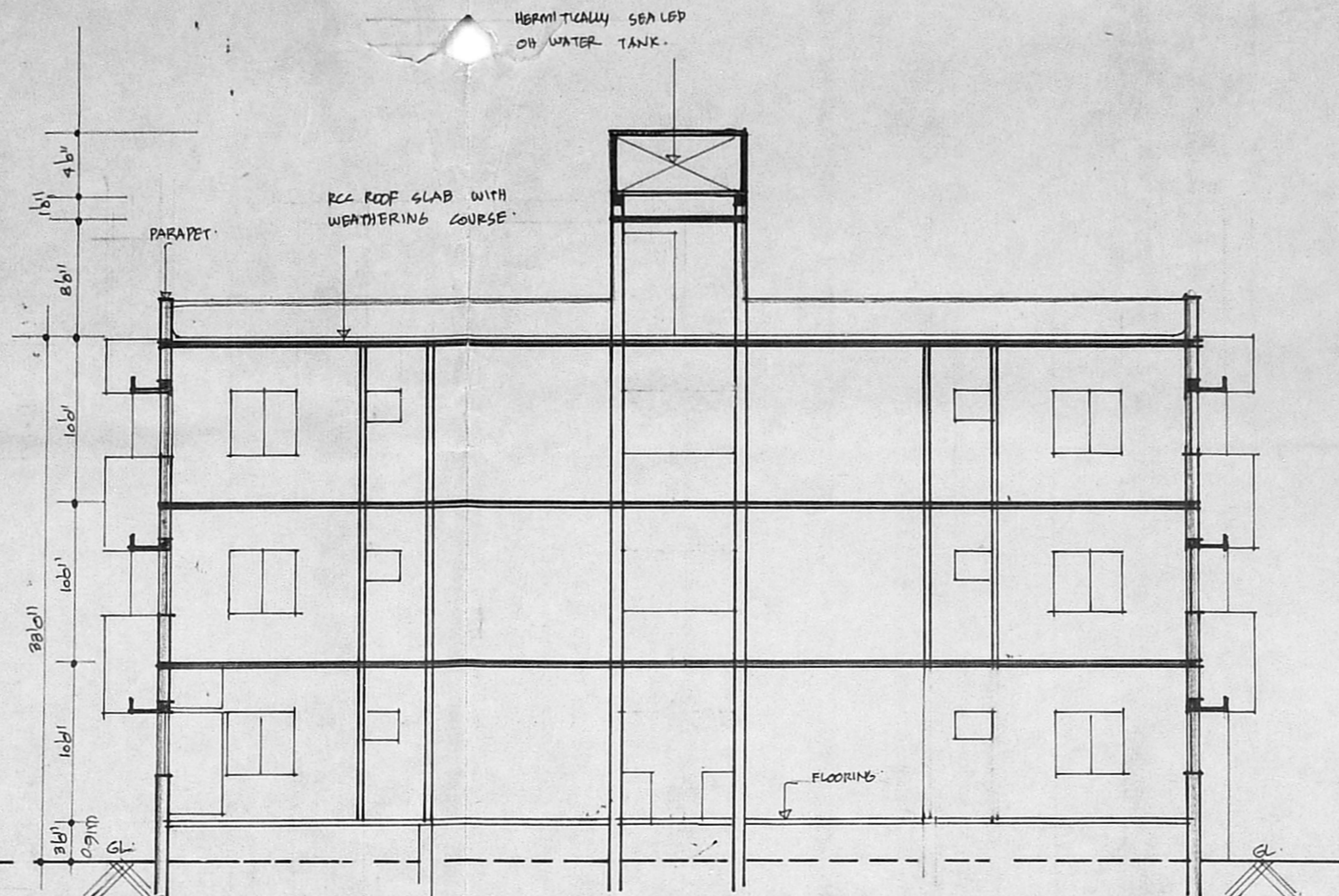

SECTION AT C-D

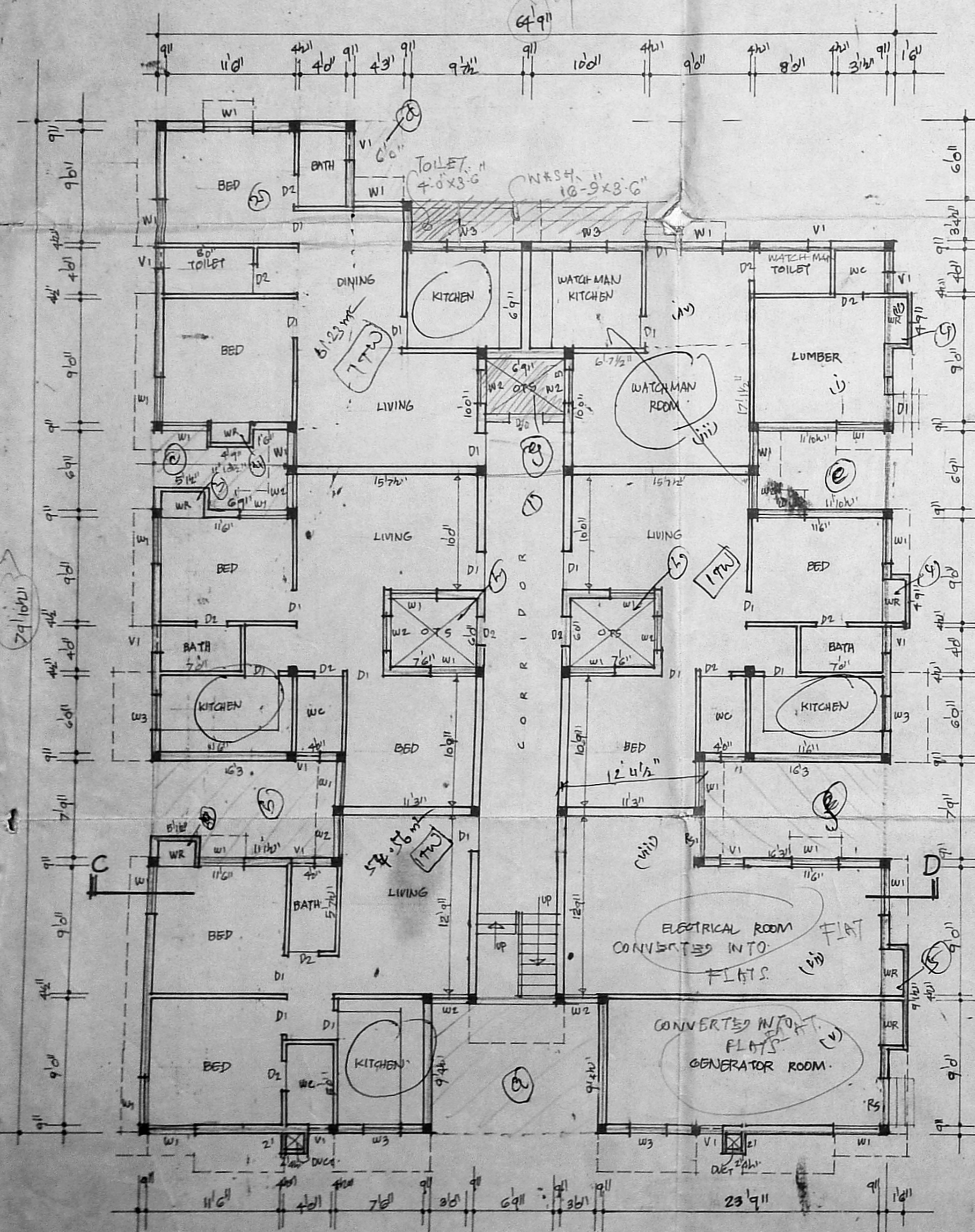

GROUND FLOOR PLAN BLOCK B

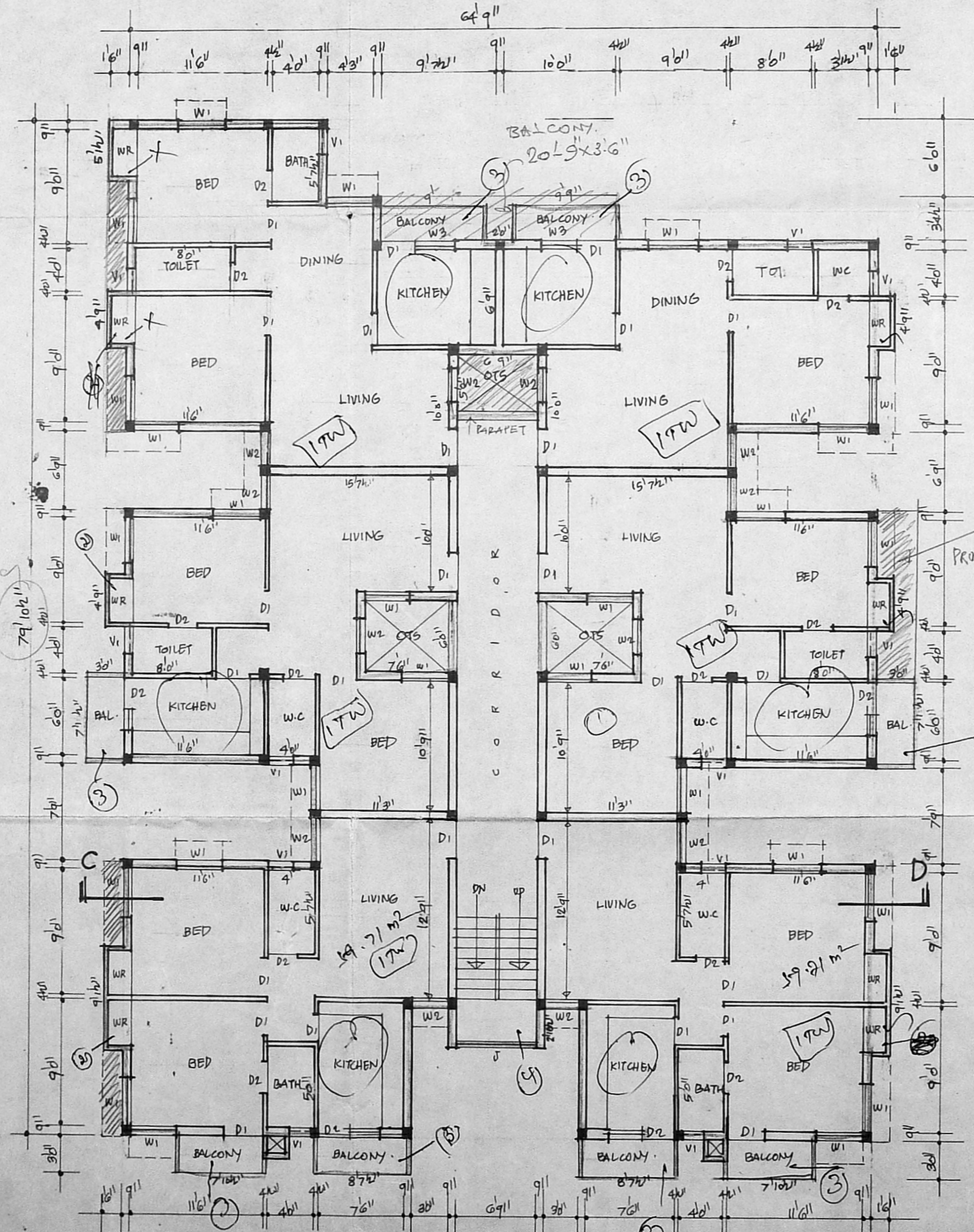

TYPICAL FIRST & SECOND FLOOR PLAN BLOCK B

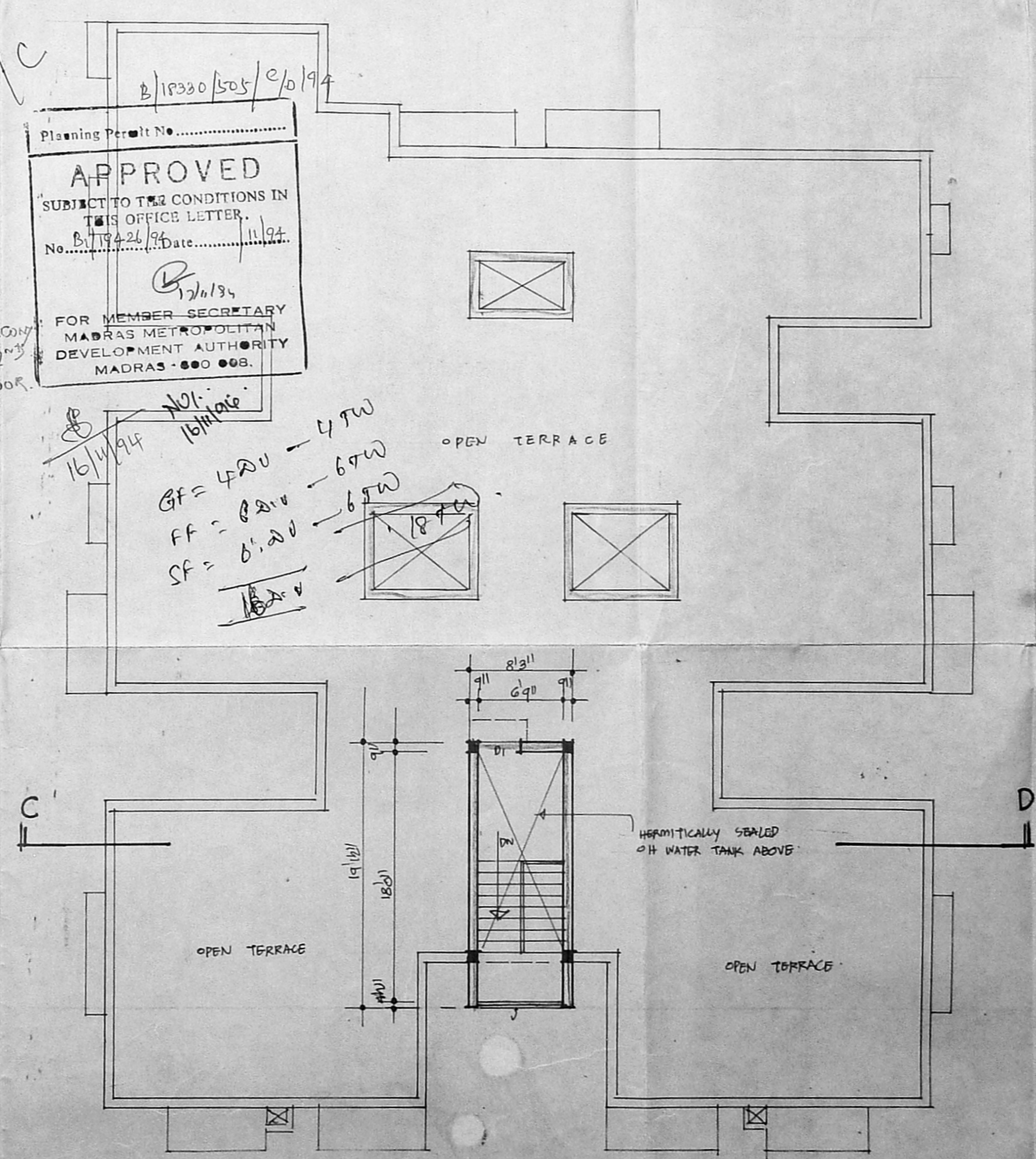

TERRACE PLAN

Planning Permit No. 11330/504/2/194
APPROVED
 SUBJECT TO THE CONDITIONS IN THIS OFFICE LETTER.
 No. B.11322/96 Date 11/12/14
 FOR MEMBER SECRETARY
 MADRAS METROPOLITAN
 DEVELOPMENT AUTHORITY
 MADRAS - 600 008.

GF = 420 - 470
 FF = 220 - 670
 SF = 6120

SCHEDULE OF JOINERY

D1	DOORS	: 21'0" x 7'0"
D2	DOORS	: 21'0" x 7'0"
W1	WINDOWS	: 4'0" x 4'0"
W2	WINDOWS	: 3'0" x 4'0"
W3	WINDOWS	: 3'0" x 3'0"
V1	VENTILATORS	: 2'0" x 2'0"

MMDA (B)/PP No. B.11322/94
 PART I
 PART II

AREA DETAILS

BLOCK 'B'	
GROUND FLOOR AREA	293 M ²
FIRST FLOOR AREA	402 M ²
SECOND FLOOR AREA	402 M ²
TOTAL	1097 M ²

COLOUR INDEX

PROPOSALS
 ROADS
 BOUNDARY

PROPOSED RESIDENTIAL FLATS
 IN DOOR NO. 37, RS. NO. 1687/1,
 BLOCK NO. 34,
 VENKATARAMAN PILLAI
 STREET, TRIPPLICANE,
 MADRAS - 5.

Block B

SCALE 1/16" = 1'0"

A.P. Not in charge D.P.

FOR T.K.K.N.N. VYSYA CHARITIES TRUSTEES
 S. Durairamian

S. Durairamian
 S. DURAIRAMIAN,
 B.E., A.M.I.S.E., F.I.V., F.I.I., Arch.
 Chartered Engineer, Valuer, Industrial Consultant &
 Registered Architect, Temple Engineer &
 Licensed Surveyor, Corporation of Madras.
 14, 'Vinayak' Kilpaik Garden Colony Bungalows,
 4000010. Ph. No. 61233. Office

D1	DOORS	8	3'6" x 7'6"
D2	DOORS	8	3'6" x 7'6"
D3	DOORS	8	2'6" x 7'6"
W	WINDOWS	11	4'0" x 4'6"
W1	WINDOWS	8	4'0" x 4'6"
W2	WINDOWS	8	3'6" x 4'6"
W3	WINDOWS	8	3'6" x 3'6"
V1	VENTILATORS	8	2'0" x 2'0"

A.P. 10/10/94
21/11/94

AREA DETAILS

BLOCK 'C'	
GROUND FLOOR AREA	221.25 m ²
FIRST FLOOR AREA	237 m ²
SECOND FLOOR AREA	237 m ²
THIRD FLOOR AREA	237 m ²
TOTAL	932.25 m ²

COLOUR INDEX

PROPOSALS :

ROADS :

BOUNDARY :

PROPOSED RESIDENTIAL FLATS
IN DOOR NO. 37, R.S. NO. 1687/1,
BLOCK NO. 34,
VENKATARAMAN PILLAI STREET,
TRIPPLICANE, MADRAS-5.

BLOCK - J

SCALE 1/10 8'0"

FOR T.K.K.N.N. VYSYA CHARITIES
C. Suresh
SIGNATURE OF OWNER TRUSTEES

S. Durairam
S. DURAIRAM
B.E., A.M.I.S.E., F.I.V., F.I.I., Arch.
Chartered Engineer, Valuer, Industrial Consultant
Registered Architect, Temple Engineer &
Licensed Surveyor, Corporation of Madras.
14, 'S. Vinayak' Kilpauk Garden Colony Extn.
Ph. No: 612833, Off: 82673.

LICENSED SURVEYOR

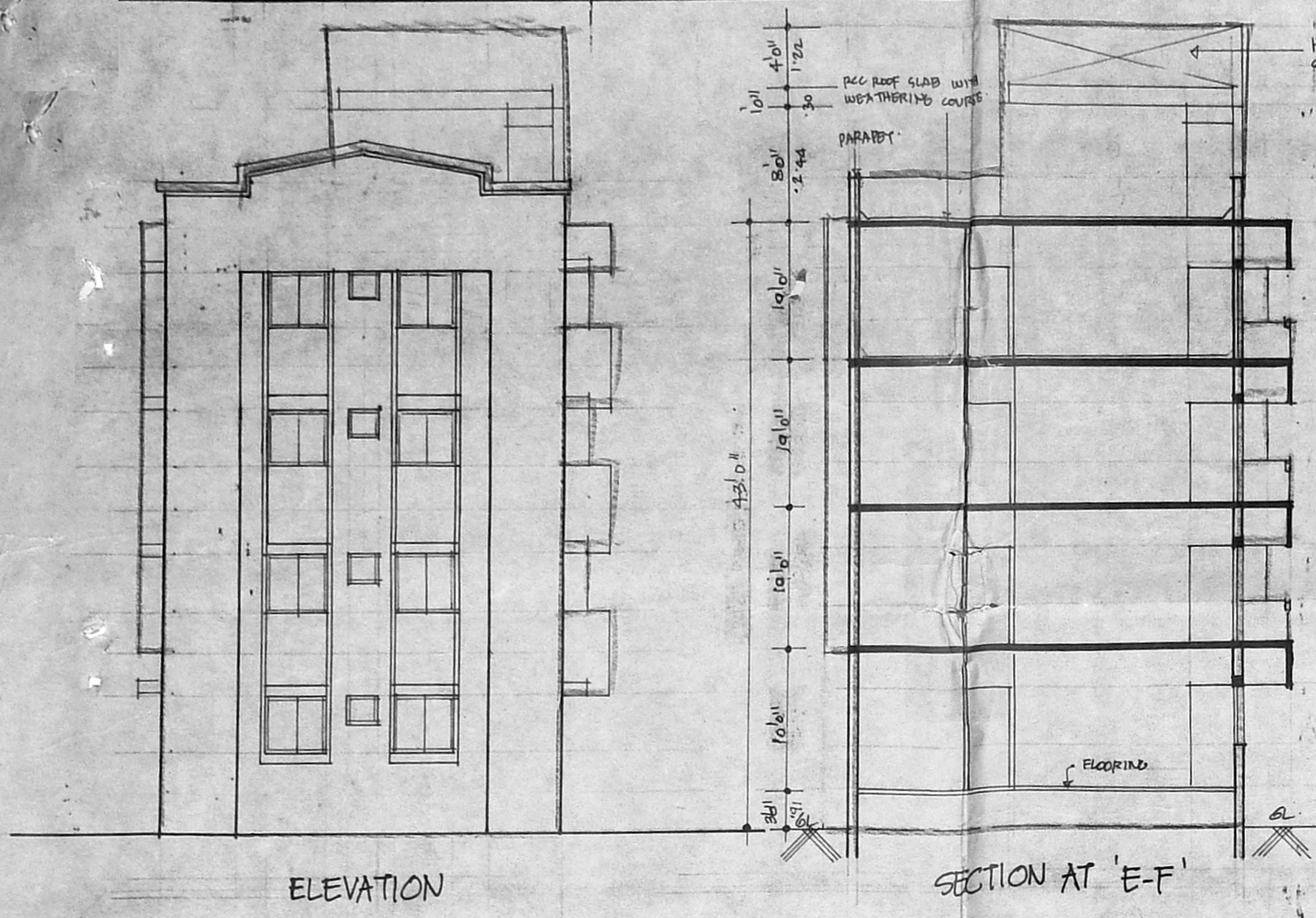

GF = 4 RW'S - 4 TW.
FF = 4 " - 4 TW
SF = 4 " - 4 TW
TF = 4 " - 4 TW
16 TW

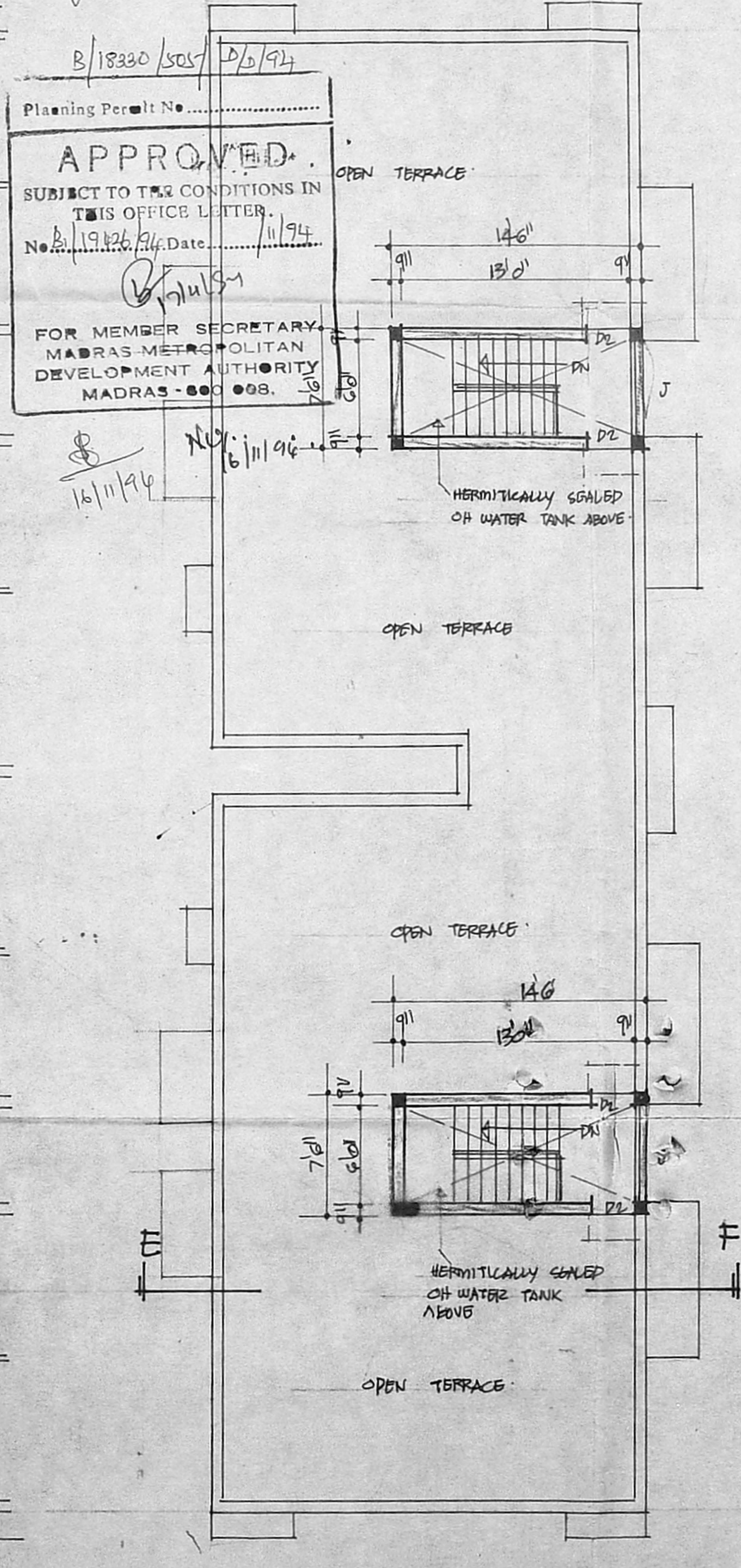
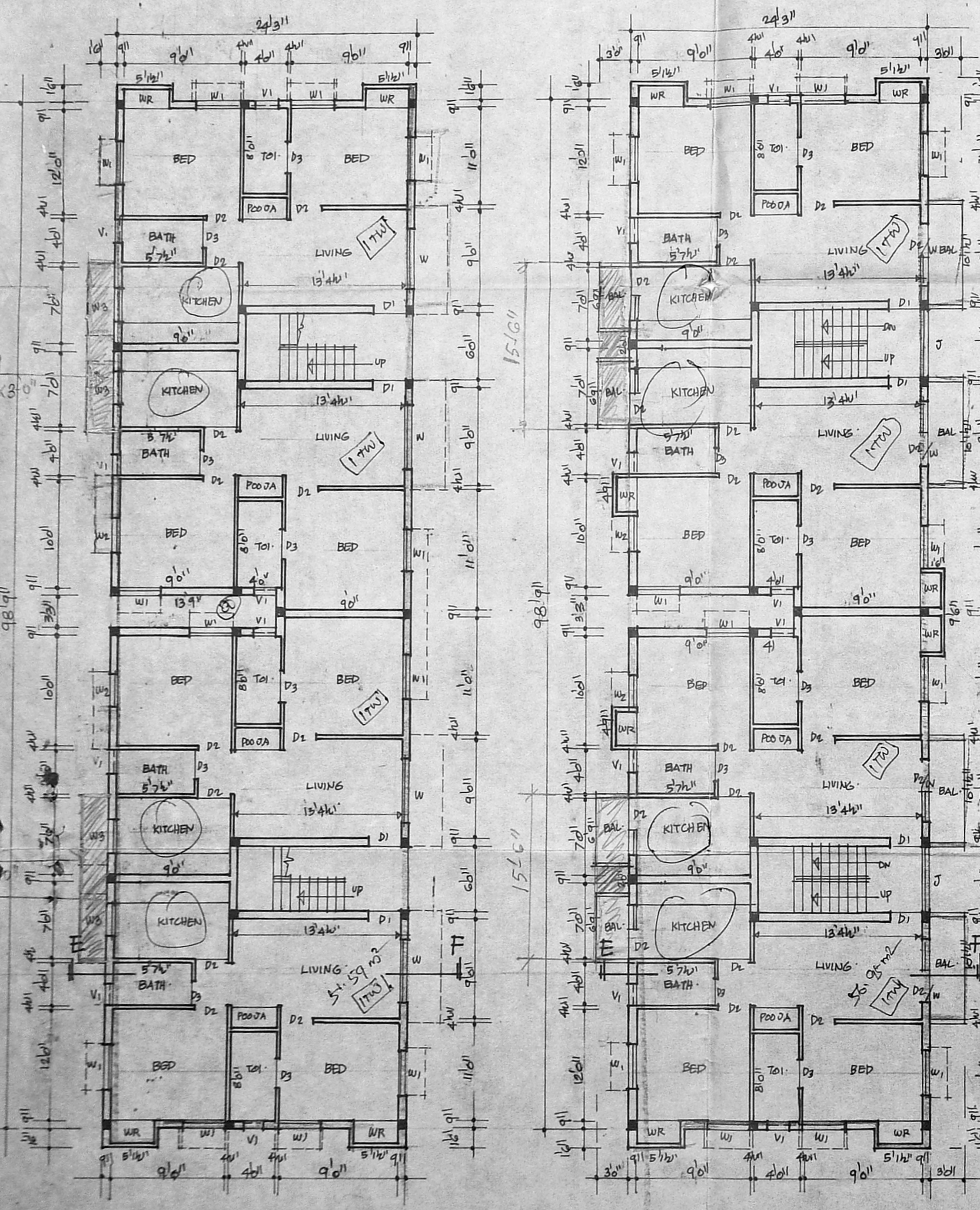

GROUND FLOOR PLAN. BLOCK ©

TYPICAL FIRST, SECOND AND THIRD FLOOR PLAN. BLOCK ©

TERRACE PLAN.